

Jebb, adopted May 2014



ANNUAL REPORT 2014

CAPITAL AREA
HUMANE
SOCIETY
 *New Home. New Hope.*



2014 in Review

What a successful year for the animals! On behalf of the Board of Directors and the pets we serve, it is my honor to share the good news with you. Within this annual report, you will read about record numbers of animals saved in 2014, and how the

Capital Area Humane Society is going the extra mile for the animals every day.

While you read about our many successes, we understand that there are still challenges. Animal cruelty and neglect is on the rise, and pet overpopulation is filling our shelter with homeless companion animals. Our past success speaks to our commitment to create a stronger future for the animals. A future where there are no abused or abandoned pets.

Capital Area Humane Society feels so strongly about building this future, that in 2014, we embarked on a capital campaign to renovate and expand our facility. We

understand that we need to be prepared for the challenges that lie ahead, and also that we need to provide shelter animals with the best chance of success. We look forward to reaching our goals and creating a facility that serves our community for many years to come.

As we celebrate another year of saving lives, it is so important to acknowledge the true foundation of our success. It is you. It is the people in our community who understand that without financial support, the Capital Area Humane Society could not serve the animals. Because you care so much about their future, we can be here for them. Thank you for your support. It means a brighter future for the animals we serve.

Julia Willson
President and CEO
Capital Area Humane Society



Sherona, adopted October 2014

You save lives

In 2014, 1,065 children were involved in different Humane Education programs, and more than 450 students in 14 schools experienced presentations in their classrooms.

- **32,000** total hours of time volunteered is equivalent to 16 full-time employees.
- **124** foster homes took **941** animals with special needs into their homes.

3,698 total adoptions

You create change...

2014 Board of Directors

David Olson (Chair)
Raynor Zillgitt (Vice-Chair)
Mark Lockwitz (Treasurer)
Nancy Little (Secretary)
Anne O. Cauley
Douglas Moffat
Patricia Roost
Eric Rosekrans
Alice Smith
Mary Stevens
Cheryl Fritze
Kristi Garcia



Animal health is about more than veterinary care. Our staff and volunteers work hard at keeping our pets happy and healthy while they wait to be adopted.

In July, CAHS staff attended a seminar hosted by Aimee Sadler, who developed the Dogs Playing for Life program. Dogs Playing for Life taught our staff and volunteers the necessary tools to provide an excellent quality of life for our residents through playgroups. The program resulted in improved volunteer and enrichment activities, behavior evaluations, and more lives saved!

In September, Animal Farm Foundation visited CAHS to teach staff how to increase adoptions, while lifting breed-restrictions. We learned that we were doing a disservice to our community by predicting the way a dog might behave based off of their appearance. Our culture at the shelter has shifted toward one of understanding, acceptance, and open-mindedness, which resulted in increased adoptions!

You make a difference...

Over 90 dogs and puppies, and a handful of cats and kittens, were rescued from a puppy mill in Livingston County in June 2014. CAHS was asked to help place 24 of these neglected animals after the former owner was found guilty of animal cruelty. The seizure followed complaints of animal neglect, including adult dogs and puppies living in overcrowded metal cages with no food or water, and cages that were feces and urine-soaked. Authorities also alleged the animals suffered various medical conditions including ear infections, burst eardrums, mammary tumors, round worms, whip worms, rotted teeth, and scalded testicles from matted feces. All of the dogs transferred to CAHS found forever homes, where they will never have to worry about being neglected again.

Bentley, adopted June 2014



You give second chances...for a life-long bond



At 22-YEARS-OLD, **Ticey** lost his home when his owner was hospitalized. He was very confused and stressed with the sudden changes in his life, and was seemingly losing hope. **Ticey** must have known his lucky day was coming. His spirits were high on a warm July afternoon when his new owner walked through the doors at CAHS, and the rest is history. **Ticey's** Dad wanted to share that, "If anyone is on the fence about adopting a senior pet, please let them know that I was too, but having him around has really added value to my life."

Second Chances

...for those who need it most



Previously, cats that tested positive for FIV were not adoption candidates. Changes were made, and several FIV cats were made available for adoption.

Timber, adopted June 2014

48 animal welfare agencies partnered with CAHS.

8,640 total spay and neuter surgeries were completed.

1,374 animals came to CAHS from other shelters.

613 pets were vaccinated at our no-charge Pet Health Fairs in low-income areas.

In the past, many cats that tested positive for Calici virus were not considered adoption candidates. In 2014, CAHS began treating and housing Calici positive cats.

Alexa, adopted December 2014

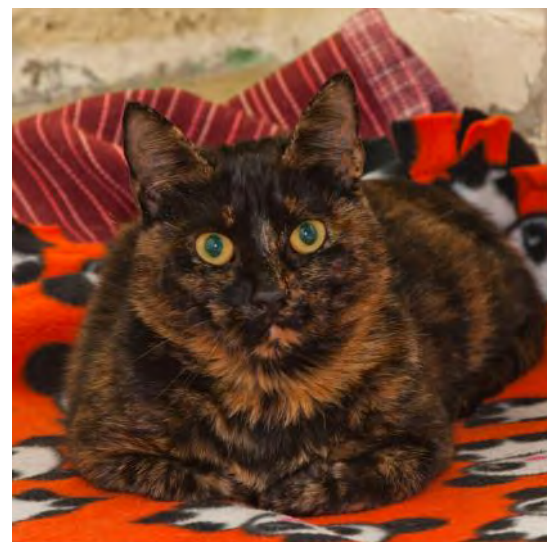

Campaign

...building a better future

In 2014, CAHS was working to execute the silent phase of our first capital campaign in nearly 25 years. During the first Board of Directors meeting of the year, it was voted unanimously to move forward with a campaign for expansion and renovation of our current facility.

Improving our save rate to over 95% is a feat we are proud of, but one that was not easily attained with the limitations of our current facility. The campaign will provide a new and improved Animal Intake area, create a Clinical Center with quarantine space, re-launch our Cruelty Investigative Services, among many other necessary enhancements.

In order to meet the needs of the progress CAHS has made since our shelter was built in the early 1990s, we assembled a volunteer fundraising cabinet to help raise more than \$1 million in the silent phase of our campaign.

We are taking enormous steps toward creating a purpose-built shelter to support the animals in a way that will allow us to maintain and improve such a high success rate, as well as further improve our service to the community.

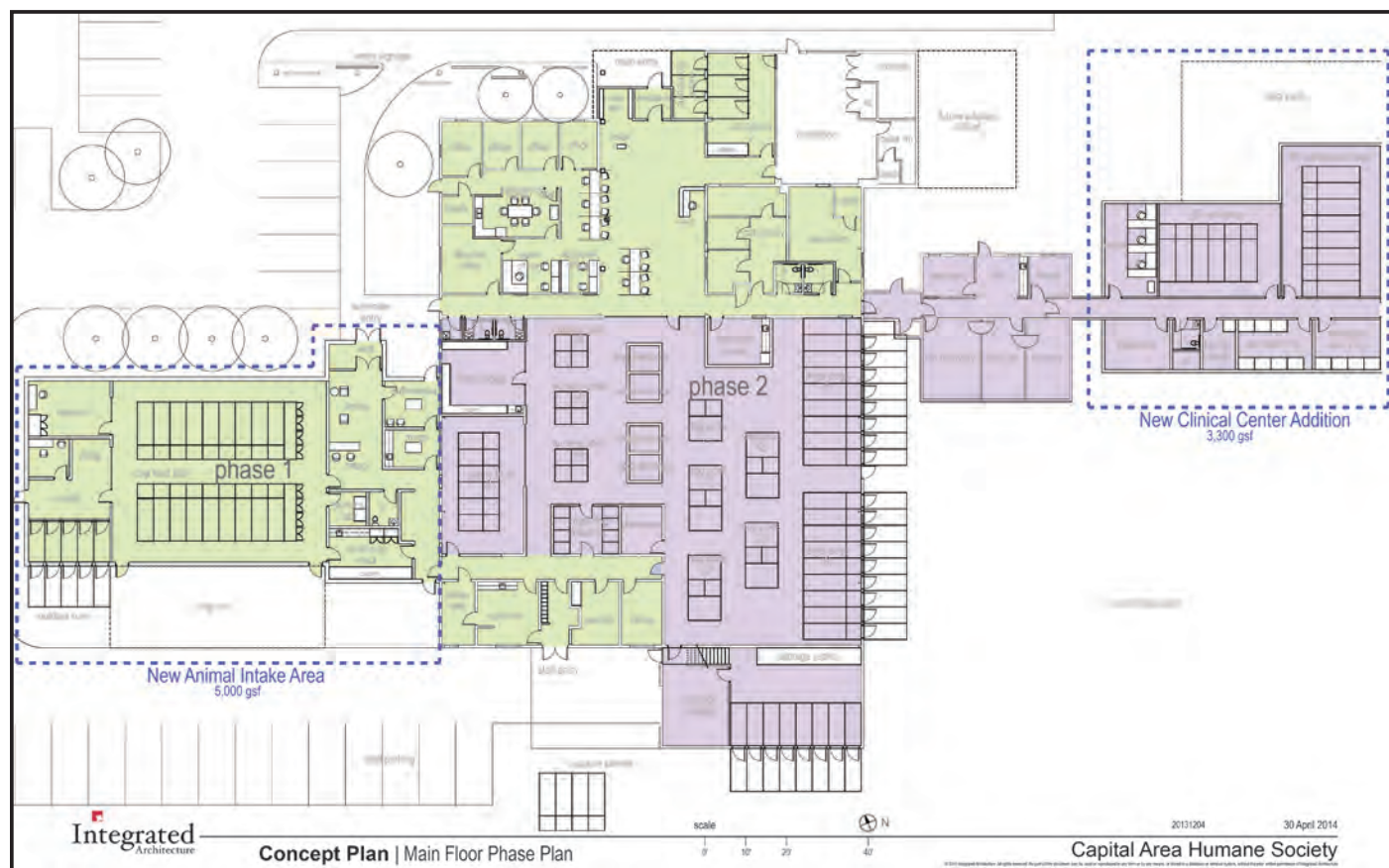

A Changing Shelter...

With the resources we allocated to brand our capital campaign, we decided to also create an updated logo and brand for the organization we have become. Toward the end of 2014, we began slowly integrating our new logo into all that we do.

Our campaign name, "New Home, New Hope", transitioned to become our new slogan with this rebranding and represents how donor support allows CAHS to offer renewed hope to homeless animals by finding them new loving and life-long homes.

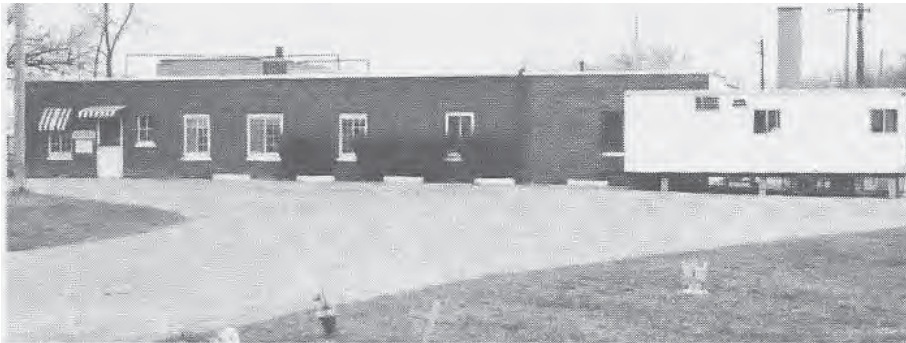

View of the Shelter as it appears today. The building has remained largely unchanged since the addition was built in 1960.



- 6 full-time and 5 part-time employees cared for the animals at CAHS
- Over 250 people volunteered at CAHS
- 1,532 animals were adopted from CAHS
- CAHS did not have a spay or neuter program
- The Trap, Neuter, Return program did not exist

1989



Capital Area
Humane Society

- 16 full-time and 13 part-time employees cared for the animals at CAHS
- Volunteers gave more than 9,421 hours to the shelter throughout the year
- 2,647 animals were adopted from CAHS
- 3,601 pets were spayed and neutered through CAHS
- 54 feral cats were spayed or neutered through our Trap, Neuter, Return program

2006



- 17 full-time and 26 part-time employees cared for the animals at CAHS
- Our volunteers gave more than 32,000 hours to the shelter
- 3,698 animals were adopted from CAHS
- 8,640 total spay and neuter surgeries were completed
- Over 1,000 feral cats were spayed or neutered through our Trap, Neuter, Return program

2014

You make it happen...

Critter Club (\$250-\$999)

We are grateful to the following individuals who gave \$250-\$999 in 2014. We honor these individuals with Critter Club Membership. Club members receive the Paw Prints newsletter, receive invitations to the special donor events, recognition in this publication, and more.

54A District Court
Marilyn and Richard Adams
Alfred Alatalo
Judith Alberts
Sara and Gregg Alchin
Toni Alexander
Gary and Sharon Allen
Sonia Allen
Emilio Allup
Katrina Anderson
Richard Andrews
AnnaBelle's Pet Station
Marilyn Antony
Linda and Darryl Apps
Lori Arendsen
Regula and David Arnosti
Wendy Asplundh
Juanita Atkinson
Teresa Austin
Lynne Baird
Debby Baker
Karie Barclay
Kerri Bard
Kate Barnes
Anita and Donald Baron
Janet Bartlett
Kimberly Bartley
Clint Basener
Mark and Debra Bathurst
Dr. Cheryl Beatty and Nancy McCrohan
Carol and Paul Bechtol
Barbara Becker
Thomas and Lorene Bell
Susan Bence
Karl Benghauser
Peter Benington
Mirilyn Benson
Kristi Bernhardt
John Bethell and Heather McClelland
Brenda Betts
Kathryn Birkhofer
Wayne Bixler
James Blanchard
Kenneth Bliss
Ruthi Bloomfield
Cheryl Boettger
Julie Bordayo
Rosemary Borgen
Barbara Boron
The Bottle Crew

Michele Boutwell
Ron Boyce
Mr. and Mrs. Kyle Bradford
Julia Braem
Patricia Brand
Ann Breakey
John and Susan Brewster
Barbara Briner
Roger and Sandra Bristol
Mary Brocklebank
Kenneth and Ginny Brooks
Glen Brough
Patrick Broughton
Margaret Browder
Angela Brown
Margaret Brown
Phillip Brown, DPA
Sandra Brown
Jeanette Bruce
Susan Brundage
Lorie Bryce
Charlene Burk
Lisa Butters
Mary Callaghan
Ann Campbell
Dennis and Lanita Campbell
Nancy Cantrell
Tina Carantza
Caraway Kennels
Steven Carpenter
Julia and William Carr
Sharon Carr
Stella and Jerry Cash
Ron and Colleen Catallo
Andrea and Bill Cecil
Jennifer Charette
Dan and Janet Chegwiddden
Beth and Jon Chinnery
Chipotle Mexican Grill
Maynard and Carol Christensen
Curtis Christie
Norma Chruscielski
Dr. Frank and Sandie Ciloski
Lindsey Cindrich
Bill Clark
Patti Clark
Ian and Heather Clemens
Jackie Clinton
Dorothy and David Cobb
Jim and Shirley Colando
Marty and Betsy Colburn
Glenn and Susan Cook

Mary Cook
Jenny Coon
Cooper Body Shop
Susan and Gary Coopes
Mary Jo Corbett
Judy Coryell
Michael and Sandra Cotter
Lester and Mave Coxon
Abagael Craft
Penny Craig
Margaret Cranson
Bruce and Amy Cronkhite
Linda Cullimore
Richard and Sharon Current
Christy Cutler
John Dale
Betty Darlington
Rollin Dart
Dean Trailways of Michigan
Joan DeLau
Jill and Gregory Dening
Theresa DePorter
Al and Marlyn Derkacz
The Tom S. Detwiler Foundation Inc
Ryan Dillingham
The Doby Family
Julie Dodds, M.D.
Kimberly Dodge
Carole, Jerry, and Stacie Dodgson
Deborah Dohm
Bobbie Dougherty
Cynthia and Sean Douglas
Tom and Debra Dowling
Deanna Dowling
Mike Doyle
Walter Drenth
V C Dunckel
Marc Durbin
Dolores Dyer
Darryl Earley
Terri Edick
Molly and Tokuji Eguchi
Connie and Tom Eifert
Butch and Jan Ellis
Kathryn Ellis
Lawrence Elson
Lynne Emerson
Angela Emge
Kathie English
Patrick Ennis

Bethany Enright
Fred and Pam Erbsich
Ron and Tina Erskine
James and Barbara Faulkner
Rebecca Fedewa
Randy and Kathleen Fenske
Linda Fenton
Joyce Fetzter
Forest Fickes
Justus Fiechtner and Karlene Gehler
Pete Fineis
John Fischer
Katherine Fishburn
Peggy Flinton
Colleen Flowers
Lauretta Fortune
Tricia and Michael Foster
John Fox
Geri Frederixon
Jeffrey Friedle
Ashley Fritze
Cheryl Fritze
Alfred and Beverly Fuller
Jamie and Aaron Fuller
Kerri Gallagher
Gina Gamble
Jennifer Garcia
Virginia Garland
Dana Garnaat
Diane Gartung
Robert E. Gerlach
Rebecca and Sam Gibson
Jean Gillespie
Ginny's Pet Pals, Inc.
Carol and Robert Girvin
Barbara and C.W. Given
Richard Gleason
Marvin and Nancy Goldstein
Thomas Gonzalez
Steve Gordon
Mark Graves
David Grawburg
Shirley Gray
Ken Groves
Joan Gunthorpe
Rebecca Hackbarth
Hagan Realty, Inc.
Catherine Hahn
Nanette Hahn
Shawna Haid
Benjamin Hamilton

Critter Club continued...

Ed and Pam Harden	Rosa Jones	Michael Lyon	Shirley Morris
Barb and Charlene Hardwick	Todd Jones	Lorie Lyons	John Morse
Tonya Hardy	Ronald and Renee Kalich	Ralph and Judy Mackenzie	Debra Mosher
Arthur Harris	Gary and Ruthie Kamminga	Samantha Mackie	Mark A. and Lesley Mozola
Nancy Harrison	Jeanette and Scott Kapusto	Julie Magsig	Jerry and Patricia Mulder
Debra Hart	Deborah Kashy	Amanda Malloy	Dianne and Gary Mulnix
Cindy Hartley	Carol Kasuda	John and Marcia Malouin	Gloria Murchison
Jo Hartwell	Scott Keith	Nick Manente	Donald Murray
Ned Hartwick	Kathleen Kelley	Edwin and Jane Ann Marin	Cristen Mushong
Jane Hartwig	Sharon Kelley	Jeffrey Marinuzzi	Emily Myers
Robert Hatcher	John Kelly	Linda Marquette	Michael Myshock
Linda Headley	Michael Kelly	Marissa Marsh	Kathleen Mysliwiec
Perry and Nancy Hedin	Paul and Kim Kelly	Barbara Martin	Bernard Nagengast
Dave and Kim Heisey	Bonnie Kennedy	Cheryl Martin	Nana-N-Paws
Terry Heisler	Denise Kenney	Robert and Sherry Martin	Kellee Nelson
Paulette Held	Candace Lamos and Kathy Seaton	Cristal Martinez	Sarah Nicholls
Christina Helms	KIA of Lansing	Steven and Rebecca Marvin	Barbara and Kevin Nilsen
Janet Hengesbach	Cathy and Edward Kiernan	Linda Marx	Kelly Nolan-Charter
James and Deborah Hennessey	Paul and Susan Kilmer	Catherine Matthews	Debra North
Maria Hernandez	Pat Kinyon	Marilyn Matthiesen	Lyle and Kathleen O'Boyle
Matthew Herwaldt	Corrine Knox	Margaret Maxbauer	Mary Lou O'Connell
Jack H. and Marge Hetherington	Kady Kocsis	Benjamin Maxim	Michael O'Guin
Andrew Hewat	Mark and Cat Koerner	Alan McAttee	Terence and Karen O'shaughnessy
Robert Hickey	Dennis Koons	Christopher McCarthy	Oakview South Elementary School
Christopher Hildenbrand	Annette and Claire Kopachik	Jarilyn McCoy	Beverly and Terry Oetzel
Chris Hinshaw	John P. and Elizabeth A. Kossak	Ralph McGee	Lorraine Olger
Cynthia Hockett	Glenn Krater	Heather McGowan	Steve and Kathy Olmsted
Michael Holben	Kay Krumm	Karen McGowan	Steve and Kathy Olmsted
Holiday Inn Express	Nancy and Chris Kuhlman	Mitch and Dr. Ann McGrath	Dee McKay
Heather Holland-Matthews and Seth Matthews	Tom and Kelley Kunkel	Dee McKay	Virginia McKenna
Daniel Homer	Connie Kyes	Kathryn McPherson	Gary and Nancy McRay
Marcia and Mark Hooper	LAFCU	Gary and Nancy McRay	Christopher McWhorter
Keith and Mary Kay Hopkins	Brenda Laird	Christopher McWhorter	Susan Melnick
Suzanne and Bruce Horn	Heather Laird-Fick	Susan Melnick	Christine Melnyk
Michael and Ana Horn	Hannah Land	Christine Melnyk	Michael Mendel
Brenda and Walter Hoten	Betty Larson	Michael Mendel	Stanley Meng
Robert and Sheila Howe	Michael LaRue	Stanley Meng	Meridian Foundation
Patricia Hughes	Cleo Lavey	Meridian Foundation	Dorothy and George Merk
Melissa Hulbert-Chapman	Holly and Bill Lawrence	Dorothy and George Merk	Tom Metevier
Amy Hurlburt	Lisa Lawrence	Tom Metevier	Margaret Metzger
Katherine Huycke	Ann and David Layton	Margaret Metzger	William and Beth Meyer
Sharron Iansiti	John Lazar	William and Beth Meyer	Michigan Department of Treasury- Discovery and Tax Enforcement Division
Integrated Architecture	Terry Lee	Michigan Department of Treasury- Discovery and Tax Enforcement Division	Michigan State University Zoological Students Association
Janet Jacobs	Lizbeth Leeson	Michigan State University Zoological Students Association	Mid Michigan Medical Mgt., Inc.
Melanie Jacobs	Jaclyn Levine	Mid Michigan Medical Mgt., Inc.	Katherine Miller
Michelle Jacobs	Dorothy Levine Trust	Katherine Miller	Norman Miller
Sheri Jaglowski	Charles Liken	Norman Miller	Robert and Josselyn Miller
Susan Jandron	Jason Lilly and Dana Tatman-Lilly, DVM	Robert and Josselyn Miller	June Mills
James and Donna Jeindl	Beverly Linderman	June Mills	Paul Molle
Mary Ann Jenkins	Local Tattoo	Paul Molle	Carol Monson
Robin Jenkins	Kody Lopez	Carol Monson	Doris Moore
Shanna Jimenez	Tony Lopez	Doris Moore	Suzanne Moore
The John Henry Company	Karen Loveall	Suzanne Moore	Mark and Teri Morante
Christopher Johnson	James and Nancy Lucas	Mark and Teri Morante	Mandi Morin
James Johnson	Ann Luepnitz	Mandi Morin	Lori Morris
Wendy Johnson	Tina Luha	Lori Morris	
Taylor Johnston	Claude and Kathie Lumbert		
Ilene Jolly	Sue Lutton		
Elizabeth Jones	Lyden Oil Company		

Critter Club continued...

Stefanie Pohl
Polk Brothers Foundation
Greg and Andrea Polverento
Terry and Ronald Potterpin
Marcia Potts
Richard and Deb Preuss
Pat Price
Ruth Price
Shannon Price
Charles Pritchard
John Pulice
Melissa Randt
Helen Reinhart
Daniel Reisner
Linda Remus
Robin Reynolds
Jef Richards
James and Linda Rigas
Jeff and Irene Roberts
Angie Robinson
Rudite and David Robinson
Pamela Robinson
Connie Roblee
Helen Roffle
Winifred Rome
Addie Roof
Patricia Roost
Margaret Ropp
Laurie Rozek
Guy Rudawski
Peter and Caroline Ruddell
Mark Russell
Jacob Sabins
Mat and Katie Saffarian
Maureen Sander
Elizabeth Savage
Sawyers Chevy
Lisa Schafer
Vicki Schafer
Kevin Schaible
Margery Scherschligt
John Schippel
Gilbert and Dagnija Schmidt
Thomas Schneider
Anne Scholberg
Melinda Schultz
Heinz Schwartz

Jill Scraver
Irene Seahawk
Sue Seal
Sharon Sears
Jim Secor
Ben Seeger
Keith Sehl
Zel Seidenberg
Philip W. and Karen Sell
Wendy Sellers
Edna and John Semler
Myla Sendow
Lin Shaffer
Heather Sharp
Sandra Shaw
Barbara Sherbino
Wanda and Tim Shideler
Cindy Shortz
Kim Shoup
Kenneth Siemon
Amber Silvey
Jeff Simbob
Karen Simmer
Jan Simon Clark
Calvin Simpson
John Sincissen
Sherry and Mark Sinko
Frances and Larry Sklapsky
Joseph and Elizabeth Smalley
Eugene J and Marie B Smith
Geer Smith
Sandi Smith
Stephanie Smith
Thomas Smith
Carol Solomon
Southwest Michigan Imaging
Center LLC
Jeff Sowers
Linda Sowers
Gerald Spagnolly
Kathleen Spencer
Karen and Lowell Spotts
Mike and Carole Stacy
State of Michigan Tax Tribunal
Anna Steinbach
Patricia Stephenson
Paul Sternburgh

Linda and Thomas Stewart
Jennie C. Stoddard Charitable
Foundation
Denice and Jerry Stoecker
Ken and Evelyn Stoffer
Elizabeth Stomski
Shawne Stone
Charlotte Straka
Diane Stuart
Cathy Stull
Superior Brass & Aluminum
Casting Co.
Audrey Swanson
Gloria and Kurt Sweitzer
Lisa Swem and Beth Hoger
Grace Switzer
Cindy Swix
Bev Taborsky
Jirapa Tantraphol
Theodore Taylor
Frank Tegge
Don and Linda Terpe
Sally Tetreau
Judy Thelen
Douglas Thelen
Anna Thomas
Brandy Thompson
Marjorie and Robert Thrun
Pat Thuemmel
Barbara Toleno
Tomie Raines Inc
Cheryl Tonkin
Megan Tressel
Elizabeth and Stephen Troost
Mary Troxell
Hui-Wen Tseng
Robert Tubben
Joyce Tunnard
Lori Tuttle
Danielle and David Tyler
David Tyler
Patricia Upchurch
Dan Urich
John and Heidi Vanator
Teresa Verscheure
Video To Go
The Visiting Vet

The Vuillemot Family
Dianne Wagner
Wal-Mart Foundation
Tatum Walker
Patti and Don Walker
Tamara Walker
John and Sue Wallace
George Walsh
Lin-Chi Wang
Harry Webb
Wells Fargo Advisors
Ruth Wendrow
Robert and Darlene Wenner
Helen Wentz
Rachel Wheeler
Stephanie Whitbeck
Jeffrey Wichman
Candra Wilcox
Cathy and Jerry Wilhm
Robert and Susan Wilkis
Dianne Willcutt
Dawn Williams
Phyllis Willis
Cindy Winn
Brittany Winner
Bonnie and Jerry Wise
Joyce and Jon Wise
Samuel Witham
Sally Wittler
Deb Wolf
Kimberly Wolford
Nancy Wonch
Carol Wood
Loeta Wood
Sandra and Brian Wood
Elaine Woodmansee
Jeff and Chris Worrall
Lorie and Craig Wright
TJ and Kara Wulff
Brian, Kristi, Anja, and Eli
Zakrzewski
Suzanne Ziel
Raynor and CaSandre Zillgitt
Ruth Zimmerman
Joan Zittel
Jane ZurBurg

YOU give gererously...

Collar Club (\$1,000 +)

We are grateful to the following individuals who gave \$1,000 or more in 2014. We honor these individuals with Collar Club Membership. Club members receive the Paw Prints newsletter, receive invitations to the special donor events, recognition is this publication, and more.

Virginia Albright
Alpha Dog Marketing
Pamela Amato
Samantha Amburgey and
Ed Pniewski

Dr. Virginia Ayres
Viola Baas
Deborah Baker
Bernice Barbour Foundation, Inc.
Sharon Barnes

Vicki Beach
Michael Beebe
Bruce Behrens
Pamela Bishop
Bissell Pet Foundation

Robert Breard
John and Martha Brick
Andrew and Erika Bridge
Lester Brimmer
Scott and Susann Brown

Collar Club continued...

Doug and Jean Buhler
Build A Bear Workshop
Foundation
Jeff and Debbie Burgess
Capital Region Community
Foundation
Jeanne Cargill
Joan Carpenter
Anne and John Cauley
CBRE
Pat and Joanne Cebelak
Mary Chartier-Mittendorf
John Cheeseman
Comerica Bank
Dorothy Cook
Dr. Jon and Julie Cooper
Gerald L. Cousins
Christine Crandell
Elissa Crumley
Dart Bank
Maryal Debnar
Cindy DeHaven
Dickinson Reporting
Kathy and Greg Dobie
Doggy Daycare and Spa
Mary Dovey
Skip and Karen Dowding
Kenneth and Donna Dunlap
Thomas A. and Krista Egan
Emergent BioSolutions
Kay and Tom Erb
Carol and Steven Erwin
John Field
Charles and Halen Foster
James and Holli Galovich
Kristi and Noel Garcia
Lyle and Elizabeth Gerred
Ira and Deborah Ginsburg

Daren and Kerry Grann
Lou Ann Hall
Keith and Jean Harrison
David Haviland
Timothy and Christine Heilman
Deborah Henry
Ryan Hervey
Hugh Hickok
Nancy Wood Holmes
Honorable Order of the
Blue Goose
Sharon Hopko
Jackson National Life Insurance
Company
William G. Jacoby and Sandra
K. Schneider
Jacqueline Jason
Tracy Johnson
Frank and Sharon Kania
Barbara Kenny
Freda B. Kirby Charitable Fund
Dottie Klimaszewski
Mary and Thomas Kuschinski
Eric and Tara Langdon
Lansing Chiropractic Clinic
Lansing Neurosurgery
Jeff Lapinski and Beverly
J. Bonning
Mary Jo Leonard
Diane and Jim Levande
Benjamin Levine
Nancy Little
Carole and James Living
Kimberly and Mark Lockwitz
Jim and Ann Long
Brad and Paula Lonsberry
Kimberly Martin
John and Daune Martis

Amy and Mac McNamara
Meijer
Memorial Fund of Sarah E.
Smith
Mercantile Bank of Michigan
Marc and Katharine Merritt
Marcia and Patrick Mettert
Christine and Jeff Metts
Val Meyers
Mid West Weight Pullers, Inc.
Karen Miller
Katie Miller
Anna and Michael Miller
Lyle S. Mindlin and Julie
LaFramboise
Doug and Cara Moffat
MSU Federal Credit Union
Dennis and Deb Muchmore
Judy and Curt Munson
Joseph Musial
Robert and Leslie Nason
Brad Seal and Pattie Need
Kent Nordlund
Alden and Barbara Olson
David and Kristine Olson
Option 1 Credit Union
Danyle Ordway
Sheryl and Christopher Page
Gabrielle Paladino
Michelle Pearson
Joe D. Pentecost Foundation
Petco Foundation
Pets for the Elderly Foundation
PetSmart Charities
Thomas Piacsek
Fred and Charlotte Poston
Mary Price
Nathan and Jessica Raymond

Richard and Cheryl Rice
James and Helena Rockafellow
Linda and Richard Rule
Judith Sandborn
Rosemary Scarcella
Dennis Schornack and
Linda Gobler
JT and Chelsea Schutz
Kenneth A. Scott Charitable
Trust
Denise and Ralph Shaheen
Warren Smith
Betty Smith
Soldan's Pet Supplies
Ravi Soni
Mary Stevens
Adelheid Stober
Linda Stober
Sundance, Inc.
Patrick and Julia Tanner
Avril Tegge
Townsquare Live Events
Cheryl Twichell
Joseph Urdzela
Colleen Vanderlip
Tillie Vogt
Wag'n Tails Pet Resort
Emily Wesley
Betty White
Dan White
Karen Wilcox
Janice Wilks
Jeff Williams and Joy Whitten
Williams AutoWorld, Inc.
Jim and Julia Willson
Mark and Kim Wolfgang

Lifetime Giving

We would like to express our deepest appreciation for the following donors who have made a significant impact in our work. Each of these individuals and organizations have truly impacted CAHS in a great way, with cumulative financial contributions of \$10,000 or more to our organization.

Loyal Companion (\$10,000)

Accident Fund Insurance
Company Of America
Pamela Amato
Elizabeth Anderson
Marilyn Antony
ASPCA
Auto-Owners Insurance Group
Bernice Barbour Foundation,
Inc.
Sharon Barnes
Ronald and Julie Bazman

Jim and JoEllen Beck
Brenda Betts
Robert Boettger
Mildred Boos
Jane Bower
Ruth Brethaur
Jeff and Debbie Burgess
Sharon Castle and Chris De Witt
Pat and Joanne Cebelak
John Christie Trust #1
Comerica Bank
County of Ingham - Financial
Services Dept.

Gerald L. and Janie E. Cousins
Rollin Dart
Dart Bank
Dart Foundation
Dickinson Reporting
DJ & T Foundation
Doggy Daycare and Spa
Mary Dovey
Elinor Patterson Baker Trust
Foundation
Kay and Tom Erb
Carol and Steven Erwin
John Field

Marguerite Finkbeiner
Katherine Fishburn
Virginia Garland and Emily
Coscarelli
Lyle and Elizabeth Gerred
Ruth Gerstung
Robert and Jean Gesler
Leona M. Geyer Family Advisory
Committee
Ira and Deborah Ginsburg
Ted Glowace
Denise Goron
Leta M. Hand Estate Trust

Lifetime Giving continued...

Timothy and Christine Heilman
Dr. Michael and Susan
Henderson
Aina Hermanson
Luella Hershey
Coeta Holloway and Ken
Karachi
Horizon Bank
Roger and Jo Ann Howes
Humane Society Of The
United States
Jackson National Life
Insurance Company
Elaine Jaye
James and Donna Jeindl
Martha Kennedy
Dottie Klimaszewski
Mary and Thomas Kuschinski
LAFCU
Dorothy Langel
Lansing Chiropractic Clinic
Lansing Radiology Associates
Jeff Lapinski and Beverly
J. Bonning
Joseph and Luann Lessard
Jim and Diane Levande
Harold Levy Charitable Fund
Gladys Leyrer
Normena Lighthard
Charles Liken
Kenneth Lingenfelter
Nancy Little
Carole and James Living
Anna Mattison
Carolyn McMillen
Meijer
Memorial Fund of Sarah E.
Smith
Clara Mitgard
Neogen Corporation
Jean Nicholas
Estate of James E. Oxendale

Christina Pasant
James Paul and Barbara
Hasz-Paul
Joe D. Pentecost Foundation
PetSmart Okemos
Playmakers
Mary Price
Louise Riley
James and Helena Rockafellow
Ronald and Jeannie Schoen
Brad Seal and Pattie Need
Dennis Schornack and
Linda Gobler
Richard Sellers
Phyllis Shance
Warren Smith
Ed and Pat Stephens
Pamela Stoneham
Shirley Suesz
Taco Bell Foundation
Marjorie and Robert Thrun
Irene VanVactor
Tillie Vogt
Wag'n Tails Pet Resort
June Whipp
Karen Wilcox
Janice Wilks
Jeff Williams and Joy Whitten
Dr. Eileen Wilson
Mary Jane Wilson
Mark and Kim Wolfgang
Nancy Wood Holmes

Faithful Friend (\$25,000)

Virginia Albright
Viola Baas
Pamela Bishop
Robert and Doris Brafford
Louise Breisch
John and Martha Brick
Catherine M. Bristow and
Robert Church

Scott and Susann Brown
Joan Carpenter
John Cheeseman
Phyllis Christie
Mildred Clark
Dr. Jon and Julie Cooper
Maryal Debnar
Laura and Ed Demmer
Diane DeWitt
Vada Dix
Dowding Industries, Inc.
Thomas A. and Krista Egan
The Hal & Jean Glassen
Memorial Foundation
Keith and Jean Harrison
Harold Haughton
Hugh Hickok
Harold Hollicker
Elizabeth Keeney
Barbara Kenny
Maddie's Fund
Carolyn McMillen Trust
Mercantile Bank of Michigan
Christine and Jeff Metts
Katie Miller
Lyle S. Mindlin and Julie
LaFramboise
Dennis and Deb Muchmore
Robert and Leslie Nason
Emil Nowitzke
Pedigree Foundation
Pet Supplies Plus
Petco Foundation
Armin Sage Roe
James Smit
Mary Stevens
Sundance, Inc.
Ethel and Earl Travis
The Vanderlips
Mildred Wesson

Passionate Pal (\$50,000)

Ruth Brown
Anne and John Cauley
Ronald Coffey Charitable
Remainder Trust
Richard and Tracy Johnson
Elizabeth Nasz
Brian Quinn
Albert White

Steadfast Supporter (\$75,000)

Christine Crandell
The Barbara Guthrie Estate
Ann Heatherington Trust
Margaret Holmes
Leslie Newlander
R.E. Olds Foundation
Pets for the Elderly Foundation
Margaret Smyth

Devoted Partner (\$100,000)

Bernice Bishop
Capital Region Community
Foundation
Jeanne E. Castro Living Trust
Alta Clayton
Geraldine Curtis
Pergande Hulander
Phyllis Markiewicz
Joan Matter
Millicent B. Popov Trust
Kenneth A. Scott Charitable
Trust
Soldan's Pet Supplies
Mary Ann Starring
Linda Stober

Committed Champion (250,000)

Dorothy Cook
PetSmart Charities

Rescuer Club

We are grateful to the following donors who have documented a planned gift to provide loving care and protection for future shelter animals.

Nell Bartley
Virginia Becker
Sharon Castle and Chris De Witt
Anne and John Cauley
Dan and Janet Chegwiddden
Judith Crites
Georgia Curry
Dawn Deppe
Kim Dyer

Katherine Fishburn
Charles and Halen Foster
Gail Fournier
Mary Galilei
Robert E. Gerlach
Ginny's Pet Pals, Inc.
Debbie Guerre
Richard and Tracy Johnson
Valerie and Eric Johnson

John P. and Elizabeth A. Kossak
Mary Jo Leonard
Suzanne Levy
Charles Liken
Audrey and Bob Martin
Doug and JoAnn McGaughey
Dianne and Gary Mulnix
Linda Remus
Jacqui Rokos

Betty Smith
The Vanderlips
Dr. Eileen Wilson
Shawn Witherspoon
Jill and Gary Witzenburg
Cindy Zmuda

2014 Financial Summary

The Capital Area Humane Society is a local and independent organization. We receive no government funding and our shelter is run entirely on donations. When you donate to the Capital Area Humane Society, 100% of your contribution allows us to provide the best possible care for animals during their stay with us, as well as services in adoption, humane education, and pet overpopulation prevention through spaying and neutering. We were founded in Lansing, Michigan in 1936 and have remained local and independent for more than 78 years.

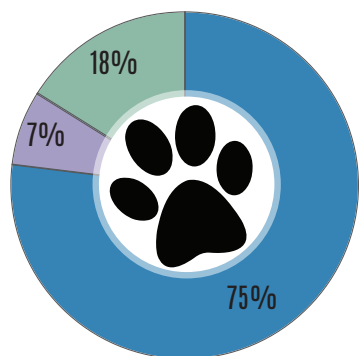

EXPENSES

- Programs and Services	\$1,597,859
- Fundraising	\$386,056
- Management and General	\$153,465
Total Expenses:	\$2,137,380

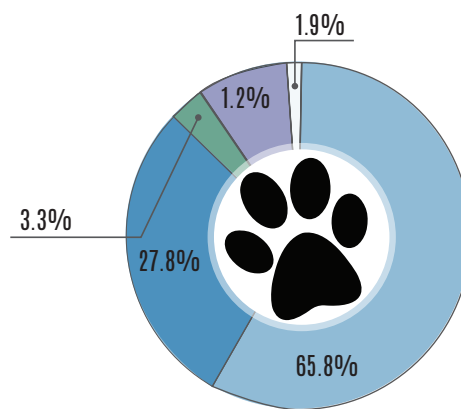

REVENUES

- Direct Public Contributions	\$1,881,123
- Programs and Services	\$795,438
- Investment Income	\$33,608
- Fundraising Events	\$93,901
- Other Income	\$54,511
Total Revenue:	\$2,858,581

SUMMARY

- Excess (deficit) for the year	\$721,201
- Net Asset/Fund Balance at the Beginning of the Year	\$3,004,979
- Other Changes in Net Assets/Fund Balance	(\$6,375)
Net Asset/Fund Balance at End of Year:	\$3,732,554



Shelter:

7095 West Grand River Avenue
Lansing, MI 48906
(517) 626-6060

Spay and Neuter Clinic:

5919 South Cedar Street
Lansing, MI 48911
(517) 908-0756

Photo credit for the 2014 Annual Report to
Linda Gates, Val Johnson, and Cheryl Rice

Amount	Grantor	Purpose
\$15,125	Kenneth A. Scott Charitable Trust	Spay and Neuter
\$500	Fidelity Charitable Gift Fund	General
\$22,964	Capital Region Community Foundation	Harold Levy Charitable Fund Glasen Memorial Foundation Endowment Fund Pet Health Fairs/ Spay and Neuter Spay and Neuter, General
\$3,000	Jackson National Life Insurance Company	Education
\$750	Wal-Mart Foundation	Education
\$4,000	Kay and Tom Erb	General
\$5,000	Bissell Pet Foundation	TNR
\$500	Comerica Bank	General
\$5,000	Bernice Barbour Foundation, Inc.	Pit Bull Spay and Neuter
\$2,500	Build-A-Bear Workshop Foundation	Special Care Fund
\$10,000	Joe D. Pentecost Foundation	Capital Campaign
\$19,835	Anonymous	Spay and Neuter
\$4,987	Best Friends Animal Society	Spay and Neuter
\$67,510	PetSmart Charities	Spay and Neuter
\$39,800	PetSmart Charities	Spay and Neuter
\$1,000	Allstate Foundation	General