



# 2019 REPORT TO THE COMMUNITY

**Your Impact in 2019**

Adoptions, pet services, and community support



# President's Letter



**I**t is my pleasure to present to you this Annual Report, on behalf of the Board of Directors and staff at the Capital Area Humane Society.

Our good work is all about hope. In this report, you will read about Champ, a survivor of violent animal abuse. He found hope and healing in the care of the Capital Area Humane Society. He is now living his best life, with his forever family, after enduring a lifetime of abuse.

There are so many animals in desperate need in our community. Because of your support, animals, like Champ, have a safe haven and hope for a better life.

This report is an opportunity for us to say thank you, and also to acknowledge the many kind people who make our good work possible. Thank you for your generosity and commitment to animal welfare. Together, we are saving lives and building a brighter future for the animals.

A handwritten signature in black ink that reads "Julia Willson".

Julia Willson  
President and CEO  
Capital Area Humane Society

## 2019 BOARD MEMBERS

Julie Cooper, *Chair*  
Jennifer Marsh, *Vice Chair*  
LaShunda Thomas, *Secretary*  
Mark Lockwitz, *Treasurer*  
Pamela Amato  
Michael Beebe  
Cheryl Fritze  
Pam Harden  
Lisette Poletes  
Clayton Stiffler  
Kevin VanderKolk

## Happy Tail-Champ

Not all animals come to the Capital Area Humane Society with a feel-good story. In fact, many have a sad, or even unknown, past. With your generosity and support, we provide them with the opportunity to finally have a happily ever after.

Champ, an 8-month-old puppy, came to CAHS in October 2019 in very rough shape. His owner had slammed Champ on the ground multiple times for getting into the trash. This violent act caused several compound fractures to Champ's right femur. Unfortunately, this was not the first time Champ had been abused in his home. He was repeatedly beaten during his young life, and a few weeks prior to this incident, he was beaten unconscious.



We knew as soon as he arrived at our organization that he was in pain and needed help, so he was transferred immediately to a local surgeon to perform a four-hour orthopedic surgery to put his leg back together. Champ's leg was so badly shattered, it took steel rods screwed into it from the outside, as well as a permanent rod inside his leg, to put him back together again.

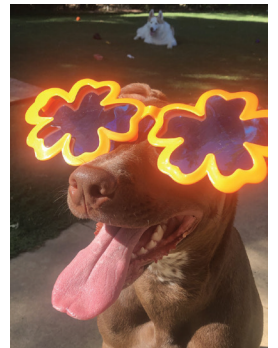

Champ lived with a foster family for the 6-months he was recovering from his injuries. We are so happy to report that they fell in love with him, and decided to officially adopt him. He now lives in California, with his mom, dad, and canine siblings, who he absolutely adores. He is adjusting well to his new life, and he is learning that he loves to relax in the backyard in the sunshine. He also loves the beaches, ocean, and occasional trips to In-N-Out Burger for a hamburger patty.

On February 12, 2020, the person responsible for Champ's abuse was caught and convicted of a 7-year felony.

Champ is a survivor, and he deserves so much more than the trauma of his past. It's safe to say he is now living his best life, thanks to you, and your support.

# 2019 Impact-None of This Would Be Possible Without **You!**

**96%**  
Animals  
Placed



**10.2 Average Length of Days Available for Adoption**

**8.7 Days Dogs Spent Waiting for Forever Families**

**11.7 Days Cats Spent Waiting for Forever Families**



## HUMANE EDUCATION

**140**  
Camp  
Participants

**8 Youth Camps**

**13 School Visits**

**40 Tales to Tails  
Reading Club  
Participants**

## PET SERVICES

**8,696 Spay and Neuter Surgeries**

**6,237**  
Off-site  
clinic

**2,459**  
Shelter

**143 Animals Enrolled in Behavior Classes**

**65 Private Behavior Lessons Given**



**350+ Free Pet Behavior Helpline Calls**

## COMPANION ANIMAL PLACEMENT:

**4,007 Animals Adopted**

**1,144 Adult Cats**

**1,076 Kittens**

**977 Adult Dogs**

**618 Puppies**

**74 Guinea Pigs**

**54 Rabbits**

**26 Rats**

**14 Birds**

**8 Gerbils**

**6 Ferrets**

**4 Hamsters**

**2 Chinchillas**

**2 Pot-Bellied Pigs**

**1 Bearded Dragon**

**1 Mouse**

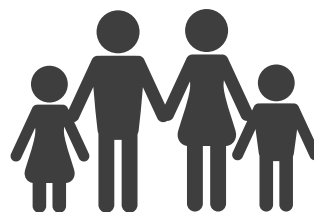
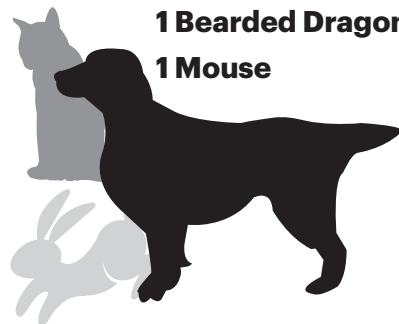

## COMMUNITY SUPPORT

**200**  
kittens  
fostered  
for medical  
reasons

**56**  
bottle baby  
kittens  
fostered

**46**  
dogs with  
behavior  
issues  
fostered

**47**  
dogs  
fostered  
for medical  
reasons

**873 Active Volunteers**

**39,000**

**Donated volunteer hours, including foster**

# Critter Club

We are grateful to our Critter Club donors who gave \$250 to \$999 in 2019. Club members receive invitations to special events, recognition, and more.

Carroll and Nancy Abbott  
 Accenture  
 Dorothy Ackels  
 Karen Adams  
 Terri Adams  
 Alfred Alatalo  
 Lisa Albrow  
 Robert Scott Alkema  
 Gerald Andrews  
 Joseph and Beth Anthony  
 Marilyn Antony  
 Lori Arendsen  
 David and Karis Ashton  
 Astera Credit Union  
 AT&T Michigan  
 Juanita Atkinson  
 Austin Pets Alive!  
 Auto-Owners Insurance  
 Linda Baier  
 Philip Bailey  
 Ellen and Tom Baird  
 Lynne Baird  
 Lynn and Paul Bajorek  
 Jami Baker  
 Cindy and Robert Ballard  
 Bank of America  
 William and Kathryn Barber  
 Karie Barclay  
 Kerri Bard  
 Patty and John Barnas  
 Christina Bartholomew  
 Brendon and Kendra Basiga  
 Remi Beaulac  
 Christine and Chuck Beavers  
 Carolyn Beia  
 Michael Belligan  
 Susan Bence  
 Tim and Lois Bengal  
 The Benington Family Gift Fund  
 Michael and Kathleen Bens  
 Scott Berg  
 Carol Berman  
 Shelley Bessel  
 Susan Beyerlein  
 Diane and Ronald Bigg  
 Bob Bildner and Cheryl Fritze  
 Charlee and Al Black  
 Amy Blair  
 Cindy Blasius  
 Kelly Blessing  
 Kenneth Bliss  
 Cheryl Boettger  
 Wendy Booth  
 John E. and Jewel T. Bos  
 Joan Bosheff  
 Cara Boucher  
 Michele Boutwell  
 Bovee Law Office LLC  
 Sandra Bowers  
 Adam and Amanda Boyd

Branch County Animal Control  
 Earl and Lynne Breen  
 Richard Brewer  
 Gina and Jeffrey Brick  
 Brickhaven Brewing Company  
 Leslie Brim  
 Lester Brimmer  
 Catherine M. Bristow and Robert Church  
 Rebecca Brock  
 Vicki Brown and Catherine Ash  
 Laurann Brown and Frank Shoemaker  
 David Buck  
 Wendy Buehler  
 Noelle and Kristopher Burak  
 Steven Burger  
 Anna Burghardt  
 John and Sharon Burke  
 Billie Burris  
 Michael and Stephanie Butka  
 Lisa Butters  
 Amy Cahoon  
 Mary Callaghan  
 Ann Campbell  
 Shirley Cannon  
 Caraway Kennels  
 Jeanne Cargill  
 The Carin Whybrew Project  
 Jean K. and Paul A. Carlson  
 Benjamin and Barbara Carman  
 Steven Carpenter  
 Steve and Pam Carpenter  
 Bryan Carr  
 Julie and Bill Carr  
 Sharon Carr  
 Cindy Carson  
 Stella and Jerry Cash  
 Leah Casola  
 Ron and Colleen Catallo  
 Steve and Janine Certo  
 Bonnie Cervantes  
 Kelly and Gary Cesar  
 Carol and Austin Chapman  
 Chapman Siding Inc  
 Dan and Janet Chegwidden  
 Susan Chilson  
 Beth and Jon Chinnery  
 Lisa Chopp  
 Maynard and Carol Christensen  
 Norma Chruscielski  
 Dr. Frank and Mrs. Sandie Ciloski  
 Allan J. and Catherine Claypool  
 Mary Cleary  
 Ian and Heather L. Clemens  
 David and Noel Closs  
 Dorothy and David Cobb  
 Nina Cochran  
 Leah Cohen  
 Jim and Shirley Colando  
 Florene Combs  
 Comcast Corporation

Kay and Richard Comstock  
 Sandy and Andy Conner  
 Mary Cook  
 Trina Coolman  
 Cooper Body Shop  
 Susan and Gary Coopes  
 Lillian and Randall Cordell  
 Barry and Linda Corrie  
 Judy Coryell  
 Michael and Sandra Cotter  
 Barbara Cowan  
 Irene Craig  
 James Cramer  
 Kendra Crawford  
 Patricia Crimmins  
 Elissa Crumley  
 Jane and Phil Cummings  
 Michael Curley  
 Richard and Sharon Current  
 Georgia Curry  
 Cheryl Cushion  
 D&D Advisors  
 Dakota Integrated Systems, LLC  
 Carol Danhof  
 Linda Danhof  
 Dart Bank  
 Dr. Marylee Davis and Mark Rinella  
 Dean Transportation  
 Shirley Decker Prescott  
 Cindy DeHaven  
 Barry and Jill Dehlin  
 Rainer Delgado  
 Charles Deline  
 Thomas Delong  
 Danielle Deneau  
 Terry Dennis-Kirk and Terry Kirk  
 Department of Corrections  
 David Deprez  
 Candice and Craig Devlin  
 Tim Dilts  
 Mary and Richard Dobias  
 The Doctors Company  
 Carole and Jerry Dodgson  
 Mary Ann Dolehanty  
 Lyn Donaldson Zynda  
 Cheryl Dorsey  
 Victor Dotson  
 Bobbie Dougherty  
 Cindy and Sean Douglas  
 Tom and Debra Dowling  
 Walter J. and Cara Drenth  
 DTMB Client Service Center  
 DTN Mangement Company  
 Stanley and Diane Dudek  
 Kenneth and Donna Dunlap  
 Jennifer Dunn  
 Marc and Dori Durbin  
 Berchem Dutagaci  
 Abigail Eaton  
 The Eaton Charitable Fund



## Critter Club continued...

Terri Edick  
Kathleen Edsall and Alice Parr  
Cheryl Edwards  
Elegant Acquisition  
The Elegant Pooch  
Butch and Jan Ellis  
Kathryn Ellis  
Lawrence Elson  
Lynne Emerson  
Brie English  
Rick and Anne Enright  
Fred and Pam Erbisich  
Ron and Tina Erskine  
Carol and Steven Erwin  
George Eyde  
Martha and Tom Faes  
Farhat & Story, P.C.  
Estella Farnsworth  
Anita Fawcett  
Julie Fech  
Rebecca Fedewa  
Anita Feig  
Susie and Larry Fennell  
Mike and Teresa Fenska  
Linda Fenton  
Jeff Ferels  
Jon Ferguson  
Eileen Fhaner  
Pete Fineis  
David Finney  
John Fischer  
Brant Fisher  
Katie Flannery  
Katie Fletcher  
Darnell and Judith Flint  
Kevin and Janice Floria  
Nichole Fluke  
Dell Ford  
Foresight Group  
John and Melanie Foster  
John Fox  
Kathy Fragoules  
Britt and Terri Froemel  
Jamie and Aaron Fuller  
Carol Fust  
Michelle Gallagher  
Brooke Gallagher-Rademacher  
Ellen Gallavan  
Aaron Galonsky  
Venugopal Gangur  
Caitlin Gardner  
Dana Garnaat  
Ruth Gaudard  
Jay Gerken  
Charles and Jane Gibbard  
Jennifer Gillespie  
Phillip Gillespie  
Ira and Deborah Ginsburg  
Koi Gladstone  
Glasir LLC  
Linda Gobler and Dennis Schornack  
Walter Goff  
Marvin and Nancy Goldstein  
Thomas Gonzalez  
Jennifer and Mark Gorzynski

George Graham  
Jerry and Lynne Granger  
Karen and Norman Grannemann  
Ellen Gratch  
Shirley Gray  
Velmar Green  
Norine Grigans  
Kathy and Bob Grinstead  
Holly Guild  
Jaclyn Gunthorpe  
Trina and Michael Guy  
Steven and Darra Haase  
Hagan Realty, Inc.  
Catherine Hahn  
Gail Haiderer  
Robert Hall  
John and Linda Halsey  
Drs. Kathleen Ham and Michael Sturgeon  
Fred and Kandy Hannula  
Hunter Hansen  
P.J. Harden  
Marilyn Harding  
Donald Harper  
Mary Ann Harrington  
Jeffrey and Sally Harrold  
Don Hartenburg  
Mary Harter  
Cindy Hartley  
Duane Hartman  
Jo Hartwell  
William Haun  
Kathy Hawkins  
Frederick and Susan Headen  
Heat'N Sweep  
Anna Heaton  
Paulette Held  
Christina Helms  
Monica Hendrickson  
James and Deborah Hennessey  
Fayrean Hensley  
Maria Hernandez  
Jamie and Ryan Hervey  
Douglas Heym  
Robert Hickey  
Robert Hicks  
Peggy Higginbotham  
Pamela Hile  
Barbara Himebaugh  
Janice Hite  
Ken Hixson  
Susan Holcombe  
Michael and Ana Horn  
Carol and Ron Horowitz  
Rita Hotchkin  
Aimee Houghton  
Patricia Howe  
Larry and Brenda Howser  
Annelise Huber  
Malinda Hudkins  
Patricia Hughes  
Michele Huisgen  
Melissa Hulbert-Chapman  
Christine Hyland  
IBM Corporation  
Margaret Iding

The Interchange Brokerage Co.  
Into Wish'n Salon  
Invisible Fencing Mid-State, LLC  
Deanna Ireland  
Steven and Paula Izydorek  
Barbara Jackson  
Carrie Jacobs  
Janet Jacobs  
Melanie Jacobs  
James and Donna Jeindl  
Susan Jesse  
Barbara Johnson  
Christopher and Paula Johnson  
Mike and Jackie Johnson  
Ilene Jolly  
Rosa Jones  
Terry Jurgess  
Robert and Connie Kabbe  
Sharie and Steve Kahl  
Dawn Karn  
Sue Karr  
Carol Kasuda  
Scott and Merrit Keith  
Kathleen Kelley  
Barbara T Kelly  
Paul and Kim Kelly  
Bo Kelly and Sandra Bessette  
Jill and Edmund Kemp  
Cathy and Edward Kiernan  
Kelly and Pete King  
Pat Kinyon  
Dana Kirk  
Klein Brothers, LLC  
KMG Prestige  
Jessica Knoblauch  
Mark and Catherine Koerner  
Candy Kokinakis and Charles Ostrom  
Thomas and Norma Koob  
John and Elizabeth Kossak  
Dawn Kraus  
Kay Krumm  
Kustom's Inc.  
Nick and Melissa Kwiatkowski  
Connie Kyes  
Terri Ladd  
The LaFaive Family  
LAFCU  
Patricia and Donald Lamison  
Cory Lammers and Kellie Case-Lammers  
Candace Lamos and Kathy Seaton  
Ronald Land  
Eric and Tara Langdon  
Lansing Pinball League  
Lansing Sanitary Supply, Inc.  
Lansing Wax  
Betty Larson  
Michael and Joyce LaRue  
Sarah Lavan  
Cleo Lavey  
Mark and Linda Lawrence  
John Lazar  
Dylan Lees  
Patricia Lefevre  
Mary Jo Leonard  
Catherine LeVeque



## Critter Club continued...

Dorothy Levine Trust  
Shoshie Levine  
Mary Lewis  
Daniel Leyes  
Jason Lilly and Dana Tatman-Lilly, D.V.M.  
Laurel Lindemann  
Richard and Sally Lindsay  
Robert and Lois Livermore  
Martha Livingston  
Elizabeth Lizasik  
Janet Lockwood  
Pamela Loomis  
Louis Lopez  
Linda Lovchuk  
Karen Loveall  
Ryan Lowe  
Mary Lowry  
Tina Luha  
Kathy Lundquist  
David and Brenda Lussier  
Bambi Lux  
Lois Lynch  
Michael Lyon  
Ralph and Judy Mackenzie  
Gordon Macqueen  
Resa Malcangi  
Mary Malusek  
Marianne Manikowski  
Laura Mann  
Judi and Bob Mannausa  
Mark and Jody Marquardt  
David and Jennifer Marsh  
Lawrence Marshall  
Cheryl Martin  
Janet Martin  
Sarah Martin  
Robert and Sherry Martin  
Linda and Gary Marx  
MASCO Corporation  
Cheryl Mason  
Marilyn Matthiesen  
Michael McAlvey  
Marta McBride  
Patrick McConeghy  
Nancy McCrohan, Ph.D., and Cheryl Beatty,  
D.V.M.  
Thomas McCurdy  
William McDonald  
Maureen McFarland  
Karen McGowan  
Mr. Mitch and Dr. Ann McGrath  
Thomas McGraw  
Kenneth McIntyre  
Patricia Mckane  
Virginia McKenna  
Virginia and Blaine McKinley  
Tawnya McKinzie  
Kathryn McPherson  
Chris Mead  
Stanley Meng  
Blake Merbach  
Merrill Lynch  
Merrill Lynch-Azar Glaser Group  
Mert's Meats  
Michelle Mertz

Lynne Metts  
Val Meyers  
Michigan Dental Association  
Michigan Department of Treasury  
Jessica Miesel  
Linda Miles  
Cynthia and Lyle Miller  
Julie Miller  
Katherine Miller  
Missy Miller  
Norman Miller  
James and Connie Minster  
Mary Mitchell  
David and Jill Mittleman  
MMA Service Corporation  
Chi Mo  
Carol Monson  
Stephen and Nikki Monti  
Bobby and Doris Moore  
John Morse  
MPS Lansing ESA  
Colette Mulford  
Judy and Curt Munson  
Gloria Murchison  
Don Murray  
Penny and Jason Myers  
Robert Myers  
Steve Myers  
Carol Myers-Scotton  
Lawrence and Kathleen Mysliwiec  
Janet Nageldinger  
Bernard and Karen Nagengast  
National Association for Esoteric Healing  
Rachelle Neal  
John Nelson  
Kellee Nelson  
Bruce and Dora Nettleman  
Barbara and Kevin Nilsen  
Kiersten Noall-Pacino  
Kent Nordlund  
Northern Concrete Pipe, Inc  
Claude Norton  
Mary Lou O'Connell  
Craig and Marsha O'Neill  
Beverly and Terry Oetzel  
Robin Olin  
Lisa Oliva  
Mary Oliveti  
Marta Olofsson  
Barbara Olson  
Carol and Tom Opoka  
Caroline and Leo Orsini  
Leann Orvis-Furgason  
Peter Ostlund  
Jennifer Ottney  
Joan Otto  
Stacy Outwater  
Richard and Linda Overmyer  
Douglas and Karen Owen  
Elyse Packard  
Karon Palus  
David and Mardi Panici  
Mary and Larry Panozzo  
Leslie Papke  
Joseph and Shirley Paris

William Parks  
Parkview Elementary Student Council  
Larry Parr  
Carol Parry  
Jim and Donna Parsons  
Tedi Parsons  
Partridge Enterprises, Inc.  
Achal Patel  
Ryan and Susan Patino  
Charles Patterson  
Patsy Patterson  
Dennis Payne  
Rann Paynter  
Helene Pazak  
Jo Peck  
Josephine Perkins  
Dorothy and Giovannino Perri  
Cynthia Peters  
Dave and Kathy Peters  
Keith Piefle  
Nancy Phalen  
Angela Phillips  
Phillips Feed Service  
Michael and Audrey Pike  
Janine Pincumbe  
Doreen Plascencia  
Suzann and John Polhemus  
Greg and Andrea Polverento  
Sarah Popowitz  
Jane Porter  
Mary Potter  
Judith Potts  
Lota and Mark Premer  
Juanita Pressley  
Pat Price  
Professional Party Planners  
Providence Consulting Company  
Joe and Becky Przedwojewski  
Jim and JoAnne Rainbolt  
Sarah Redman  
Janelle Reed-Smith  
Breah Remington  
Linda Remus  
Mark and Cheryl Renkie  
Rae Retzloff  
Judy and Edward Reusser  
Carol Rice  
Bryan and Erin Richard  
Jef Richards  
Theresa Riebow  
Robert Riker  
Nancy Robertson  
Rudite and David Robinson  
Connie Roblee  
Patricia Roethele  
Christine Rogers  
Winifred Rome  
Addie Marie Roof  
Margaret and Bradley Ropp  
Kelly Rossman-Mckinney  
Karen Rothfuss  
Kitty Rothwell  
Cynthia Rowe  
Royal Canin  
Guy Rudawski

## Critter Club continued...

Linda and Richard Rule  
Geoffrey and Marla Ruonavaara  
Stacy Ruse  
Ronald and Darlene Rusnell  
Ken Ryan  
Sarah Sackrider  
Mat Saffarian and Katie Tucker  
Heather Salais  
Judith Salminen  
Diane Sanborn  
Carol and Jerry Sanford  
Elizabeth Savage  
Sawyers Chevrolet, Inc.  
Christina and Peter Scaccia  
Kyle and Kristine Schaeding  
Gayla Schertzing  
Jennifer and Jack Schick  
Dorothy Schmidt  
Karen Schneider  
William and Helen Schneider  
Ronald and Jeannie Schoen  
Martin and Patti Schoenmaker  
Anne Scholberg  
Patricia Schrauben and Judy Lieder  
Heidi Schroeder and Steve Sinas  
Isabelle Scott  
Jill Scriver  
Scripps Howard Foundation  
Sue Seal  
Betsy and Richard Seeley  
Zel Seidenberg  
Sheryl and C. Richard Seitz  
Philip W. and Karen Sell  
Christine Shafer  
Bergette Sharrock  
Pamela Shaver  
Kim and Jason Shoup  
Dan and Kathleen Sibo  
Jacquelyn Sieb  
Sandra and Kenneth Siemon  
Tyler Sifton  
Karen Simmer  
Wendy Simpson  
Liedewey Sims  
Sherry and Mark Sinko  
Timothy Skidmore  
Frances and Larry Sklapsky  
Joseph and Elizabeth Smalley  
Alice and Tim Smith  
Geer Smith  
Joseph Smith  
Judy Smith  
Philip Smith  
Ruth Ann and Bud Smith  
Matthew Solak  
Annette Sollner  
Ravi Soni  
Barbara Souchick  
Linda Sowers  
Spartan, Toyota, Scion of Lansing  
Kathleen Spencer  
Patricia Spitzley

Jerry Sprague and Mara McGill  
Nancy Squier  
St. Patrick Parish  
Alan and Deborah Starr  
Karen Steinbach  
Dorothea Stevens  
Scott Stevenson, D.D.S.  
Linda and Thomas Stewart  
Clayton Stiffler  
Elaine Stocking  
Jamie Stone  
Judy Stonebrook  
Kimberly Story  
Jeanette Sturgeon  
Cari Sullivan  
William Sullivan  
Kathryn Summers  
Karen Sutliff  
Cynthia Swanson  
Alan and Willa Swartz  
Brenda Sweeney  
Dr. Mike Swords  
Synergy Design & Integration LLC  
Zsafia Szendrei  
Betty Tableman  
Don and Linda Terpe  
Douglas Thelen  
Terrence Thole  
Anna Thomas  
John and LaShunda Thomas  
Jeff Thompson  
Holly and Doug Thoms  
Robin Thomsen  
Marjorie and Robert Thrun  
John and Jenny Thurber  
Dave Toman  
Abigail Tomlinson  
Diana Tongen  
Suzanne Towner  
Carol Townsend  
Michael and Megan Tressel  
Dale Trew  
Barbara Trial  
Tripp's Auto Shop & Collision Center  
Gary Troia  
Laura Tschirhart  
Huiwen Tseng  
Robert Tubben  
Meredith Tupper  
Gordon and Judy Tuthill  
David Tyler  
John Tyree  
Nada Van De Moortel  
Karen Van Nocker  
Brian Vanden Akker  
David and Jennifer VanderKlok  
Kevin L. VanderKolk and  
Susan Kelley  
Jaime Vela  
Angie Vette  
The Visiting Vet  
VolleyPaw

Drs. Bill and Barbara Vuillemot  
David Wahl  
Maureen Wahl  
Jason Wainman  
Cheryl Walker  
Patti and Don Walker  
Tamara Walker  
Vicky Wall  
Cynthia Wallace  
John and Sue Wallace  
Robert and Sue Wallace  
Mona and Kevin Walter  
Jayne Ward  
Patricia Ward  
Kathy Warner  
Water Tech  
Kenton Waterbrook  
Marsha Webb  
Robert Welles  
Emily Wesley  
Paul Wheeler  
Darcie Whiddon  
Natalie and Doug Whitten  
Marsha and Richard Wiannecki  
Richard and Connie Wieber  
Cheryl Williams  
Gail and Emily Williams  
Grace and Paul Wilner  
Kay and Scott Wilthew  
Kelly Winland  
Cynthia Winn  
Donna Winthrop  
Bonnie and Jerry Wise  
Jon and Lana Wise  
Mark Wisniewski  
Samuel Witham  
Sally Wittler  
Samantha Wolf  
Roger and Kimberly Wolford  
Jacqueline Wood  
Woodbridge  
Doreen and Thomas Woodward  
Wordhouse Wealth Coaching  
Thomas Worgul and Kitty Groh  
Lorie and Craig Wright  
Erin Wyrick  
Thomas Yaksich  
Brian, Kristi, Anja, and Eli Zakrzewski  
Lynda and David Zischke



# Collar Club

We are grateful to our Collar Club donors who gave \$1,000 to \$4,999 in 2019. Club members receive our exclusive donor newsletter, The Inside Scoop, invitations to special events, recognition, and more.

Pamela Amato  
AmazonSmile  
Thomas Amiss and Mary Ellen Sheets  
Tapping Andersen  
Dr. Virginia Ayres  
Judy and Daniel Badgley  
Elizabeth Baer  
Deborah Baker  
Sharon Barnes  
Leroy and Dorothy Barnett  
Janet Bartlett  
Bayer  
Ronald and Julie Bazman  
Vicki Beach  
Kurt and Laura Beck  
Michael Beebe  
Berkshire Hathaway HomeServices  
Pamela Ann-Brukner Bishop Charitable Trust  
Ruth Brethauer  
John and Martha Brick  
Mary Brocklebank  
Margo Brockwell  
William and Lisa Burke  
Magdalene Callender  
Capitol Legal  
Carolay Inc.  
Brian Cenci  
Dr. Jason and Mrs. Melissa Cochran  
Monte and Jamie Collins  
Rachael and Christopher Connelly  
Lisa Corless and Larry Rawlinson  
Christine Crandell  
Tom and Chris Cutler  
Laura Czelada  
Andrea Daines  
Betty Darlington  
Dart Bank  
Maryal Debnar  
Delta Dental  
Destination Auction  
Susan Diederichs  
Kathy and Greg Dobie  
Darrin and Kim Dodge  
Doggy Daycare and Spa  
Kevin and Laurie Dyke  
Connie and Tom Eifert  
Susan Elder  
Dr. Mohamed and Mrs. Rania Elnabtity  
Emergent BioSolutions  
Tom and Kay Erb  
Nolan and Sarah Erickson  
Lynn Farabaugh  
Barbara Faulkner  
First National Bank of Michigan  
Katherine Fishburn  
Jeffrey Friedle  
Byron and Michelle Gallagher  
James and Holli Galovich  
Kristi and Noel Garcia



Brett Gerstner and Arya Khatiwoda  
Brent and Cheryl Granger  
Daren and Kerry Grann  
Joan Gunthorpe  
Constance Gurrola  
Tonya Hardy  
Heat 'n Sweep  
Tim and Christine Heilman  
Patrick and Kathryn Hennessey  
Tommy and Rachel Hoke  
Honorable Order of the Blue Goose  
Keith and Mary Kay Hopkins  
Michael and Jane Hourani  
Barb Howe  
Bob and Sheila Howe  
David Hunter  
Morgan and Andre Hutson  
Jane Idzkowski  
Independent Bank  
Interfraternity Council  
William G. Jacoby and Sandra K. Schneider  
Jacqueline Jason  
Vernon Johnson  
Ken Jones  
Randall Kamm  
Gary and Ruthie Kamminga  
Frank and Sharon Kania  
Joyce Kareti  
David Kastner and Kimberly Martin  
Barbara Kenny  
Paul and Susan Kilmer  
Freda B. Kirby Charitable Fund  
David Kositchek  
Andy and Jodi Kotarba  
Nick Kozak  
Kroger  
Mary and Thomas Kuschinski  
Julie LaFramboise and Dr. Lyle S. Mindlin  
Lansing Board of Water and Light  
Lansing Chiropractic Clinic  
Lansing Derby Vixens  
Lansing Urgent Care  
Sheila Laroue  
Lizbeth Leeson  
Jim Levande  
Benjamin Levine  
Nancy Little  
Carole and James Living  
Kimberly and Mark Lockwitz  
Jim and Ann Long  
Nora and Nikali Luke  
Terry and Nancy Lutz  
Andrew Malkowski  
DJ and Annabell Marcum  
Martin Waymire  
Steven and Rebecca Marvin  
Catherine Matthews  
Jamie and Dan Matwiczuk  
Mayfair Bar

Mercantile Bank of Michigan  
Dorothy Merk  
Loretta Metcalf  
Marcia and Rick Mettert  
Michigan Orthopedic Center  
Mid Michigan Medical Management  
Bradley Mikolajczyk  
Anna and Michael Miller  
Robert and Josselyn Miller  
Suzanne Moore  
Dennis and Deb Muchmore  
Joseph Musial  
Leslie Nason  
Pattie Need and Brad Seal  
James and Pamela Nelson  
Neogen Corporation  
Karen and David Noe  
Patrick Noud  
Danyle Ordway  
Christopher and Sheryl Page  
James Paul and Barbara Hasz-Paul  
Michelle Pearson  
PEDIGREE Foundation  
Chris Peters and Janice Milligan-Peters  
Petfinder.com Foundation  
PetSmart Charities  
PFCU  
Therese Poland  
Purina  
Jeanne Randall  
Jane and David Ray  
Richard and Cheryl Rice  
Jim and Linda Rigas  
Carol Riggie  
RKD Alpha Dog  
Dr. AJ and Mrs. Jennifer Ronan  
Mark and Sandy Russel  
Judith Sandborn  
Rosemary Scarcella  
Patrick Schaefer  
Schaefer Dental Group  
Schutz Tree Farm  
Erika Seiler  
Cynthia Shortz  
Kerry Shoup  
Jeff Simbob  
Jan Simon Clark  
Simplified Accounting & Tax Service  
Cinnamon Simpson  
Warren Smith  
Soldan's Pet Supplies  
Carol Solomon  
Spartan Motors  
W. W. Sprague Family Fund  
St. Hubert's Animal Welfare Center  
Jerry and Denice Stoecker  
Bradley and Rachel Stoecker  
Studio Intrigue Architects, LLC





## Collar Club continued...

Lisa Swem and Beth Hoger  
Patrick and Julia Tanner  
Theodore and Betty Taylor  
Pamela and David Thelen  
Steve and Jan Transeth  
Unity Spiritual Center of Lansing  
Vertex Pharmaceuticals Incorporated

Tillie Vogt  
Voiceless  
Pat Walsh  
Joy Whitten and Jeff Williams  
Karen Wilcox  
Janice Wilks  
Williamston Community Schools

Jim and Julia Willson  
Ruth Wilson  
Eileen Wilson  
WLNS TV  
Mark and Kim Wolfgang  
Michael and Rachel Young

# Compassion Club

We are grateful to our Compassion Club donors who gave \$5,000 or more in 2019. Club members receive a free pet adoption, our exclusive donor newsletter, The Inside Scoop, invitations to special events, recognition, and more.

Samantha Amburgey and  
Edward Pniewski  
Banfield Foundation  
Bernice Barbour Foundation  
Mary Ann Beekhuis  
Bissell Pet Foundation  
Ann Breakey  
Barbara Briner  
Jeff and Debbie Burgess  
Trust of Robert Douglas Byington  
Capitol National Bank  
Lucille Chase  
John Cheeseman  
Dorris and Jeffrey Click  
Community Foundation  
Dr. Jon and Mrs. Julie Cooper  
Dan Henry Distributing Company  
William E. Dean III Charitable Foundation  
Ed and Laura Demmer

Dowding Industries, Inc./Christine and  
Jeff Metts  
Thomas A. and Krista Egan  
Diane Gartung  
Ted and Linda Gates  
Glenn Granger Family Foundation  
Global LT Inc.  
Grewal Law, PLLC  
Ronald and Joan Hafner  
Ed and Pam Harden  
Keith and Jean Harrison  
Jack H. and Marge Hetherington  
Patricia Humpsch  
Ruby Ellen Lawrence Estate  
Chris V. McWhorter  
Medtronic  
Meijer Corporate Headquarters  
Christine and Jeff Metts  
MSUFCU

Joe D. Pentecost Foundation  
Petco Foundation  
Pets for the Elderly Foundation  
Joanie Pline  
George and Lisette Poletes  
Mary Price  
R.E. Olds Foundation  
Denise and Ralph Shaheen  
Thomas G. Smith Trust  
Mary Stevens  
Linda Stober  
Sundance, Inc.  
Darrel Tuttle  
Mary Volakakis  
Williams Subaru-A Williams  
AutoWorld Company  
Nancy Wood Holmes



# Lifetime Giving

We would like to express our deepest appreciation for the following donors who have made a significant impact on our mission by contributing a cumulative donation of \$10,000 or more to CAHS throughout their lifetime. Your generosity saves lives!

## Loyal Companion \$10,000 to \$24,999

A Friend of CAHS  
Accident Fund Insurance Company Of  
America  
Pamela Amato  
Samantha Amburgey and Edward Pniewski  
Elizabeth Anderson  
Marilyn Antony  
AT&T Michigan  
Auto-Owners Insurance  
Dr. Virginia Ayres  
Deborah Baker  
Elinor Patterson Baker Foundation  
Leahbelle M. Balbach  
Sharon M. Barnes  
Ronald and Julie Bazman  
Vicki Beach

Jim and JoEllen Beck  
Mary Ann Beekhuis  
Best Friends Animal Society  
Brenda K. Betts  
Mildred Boos  
Jane T. Bower  
Ann Breakey  
Ruth Brethaur  
Barbara Briner  
Mary Brocklebank  
Doug and Jean Buhler  
Ann Campbell  
Capitol National Bank  
Sharon Castle and Chris De Witt  
Ron and Colleen Catallo  
Patrick and Joanne Cebelak  
The John Christie Estate  
Dr. Frank and Mrs. Sandie Ciloski

Jackie Clinton  
Dorothy and David Cobb  
Dr. Jason and Mrs. Melissa Cochran  
Monte and Jamie Collins  
Comerica Bank  
Gerald L. Cousins  
Elissa Crumley  
Georgia Curry  
Jean and Harold Dachtler  
Andrea L. Daines  
Rollin and Mary Dart  
Dart Foundation  
William E. Dean III Charitable Foundation  
Cindy DeHaven  
Dickinson Reporting  
DJ&T Foundation  
Kathy and Greg Dobie  
Mary A. Dovey

## Lifetime Giving continued...

Carol and Steven Erwin  
 Festiproper, LLC  
 John Field  
 Marguerite Finkbeiner  
 Dr. Katherine R. Fishburn  
 Halen K. and Charles J. Foster  
 Kathy Fragoules  
 Jeffrey Friedle  
 Kristi Garcia  
 Virginia Garland  
 Lyle Gerred  
 Ruth Gerstung  
 Robert Gesler  
 Leona M. Geyer Family Advisory Committee  
 Barbara and C.W. Given  
 Ted Glowace  
 Linda Gobler and Dennis Schornack  
 Denise D. Goron  
 Glenn Granger Family Foundation  
 Daren and Kerry Grann  
 Ronald and Joan Hafner  
 Leta M. Hand Estate  
 Helen Hawley  
 Dr. Michael and Mrs. Susan Henderson  
 Aina Hermanson  
 Luella E. Hershey  
 Pauline Hess  
 Coeta Holloway and Ken Karachi  
 Horizon Bank  
 Roger and Jo Ann Howes  
 Humane Society of the United States  
 Ingham County Financial Services  
 Department  
 Invisible Fencing Mid-State, LLC  
 Jackson National Life Insurance Company  
 William G. Jacoby and Sandra K. Schneider  
 Jacqueline Jason  
 Elaine Jaye  
 James and Donna Jeindl  
 Frank and Sharon Kania  
 David Kastner and Kimberly Martin  
 Martha Kennedy  
 Kia of Lansing  
 Lois King  
 Freda B. Kirby Charitable Fund  
 Dottie Klimaszewski  
 LAFCU  
 Dorothy Lee Langel  
 Lansing Board of Water and Light  
 Lansing Radiology Associates  
 Sheila K. Laroue  
 Ruby Ellen Lawrence Estate  
 Joseph G. Lessard, D.O.  
 Jim Levande  
 Harold Levy Charitable Fund  
 Gladys Leyrer  
 Normena Lighthart  
 Charles E. Liken  
 Kenneth Lingenfelter  
 Carole and James Living  
 Kimberly and Mark Lockwitz  
 Jim and Ann Long  
 Aaron and Emily Matthews  
 Anna Mattison

Meijer Corporate Headquarters  
 Marcia and Rick Mettert  
 Mid Michigan Medical Management  
 Anna and Michael Miller  
 Clara Mitgard  
 Joseph Musial  
 Pattie Need and Brad Seal  
 Neogen Corporation  
 Danyle Ordway  
 Estate of James E. Oxendale  
 Christopher and Sheryl Page  
 Christina Pasant  
 James Paul and Barbara Hasz-Paul  
 Michelle Marie Pearson  
 PetSmart  
 Kristin and Robert Pfauth II  
 Angela Phillips  
 Playmakers  
 Joanie Lutrelle Pline  
 Fred and Charlotte Poston  
 Public Sector Consultants, Inc.  
 Jim and Linda Rigas  
 Louise Riley  
 Judith Sandborn  
 Rosemary Scarcella  
 Ronald and Jeannie Schoen  
 Zel Seidenberg  
 Richard Sellers  
 Phyllis U. Shance  
 Memorial Fund of Sarah E. Smith  
 Sandi W. Smith  
 Warren Smith  
 Ed and Pat Stephens  
 Virginia Stewart  
 Steve Stober  
 Jerry and Denise Stoecker  
 Pamela Stoneham  
 Shirley A. Suesz  
 Thomas and Barbara Sukenik  
 Alan and Willa Swartz  
 Theodore and Betty Taylor  
 Marjorie and Robert Thrun  
 Darrel Tuttle  
 Irene VanVactor  
 Tillie A. Vogt  
 Mary Volakakis  
 Joan C. Vos Trust  
 June Whipp  
 Joy Whitten and Jeff Williams  
 Robert and Susan Wilkis  
 Jim and Julia Willson  
 Dr. Eileen M. Wilson  
 Mary Jane Wilson

**Faithful Friend**  
**\$25,000 to \$49,999**  
 A Friend of CAHS  
 ASPCA  
 Viola Baas  
 Banfield Foundation  
 Bernice Barbour Foundation  
 Michael Beebe  
 Pamela Ann-Brukner Bishop Charitable Trust

Bissell Pet Foundation  
 The Bonning Lapinski Family  
 John E. and Jewel T. Bos  
 Robert W. Brafford  
 Louise Breisch  
 Catherine M. Bristow and Robert Church  
 Scott and Susann Brown  
 Jeff and Debbie Burgess  
 Robert Douglas Byington  
 Joan M. Carpenter  
 Mildred Clark  
 Dorris and Jeffrey Click  
 Terry Joe Cousins  
 Dart Bank  
 Diane DeWitt  
 Vada Dix  
 Doggy Daycare and Spa  
 Thomas A. and Krista Egan  
 Emergent BioSolutions  
 Tom and Kay Erb  
 Estate of Mary Louise Fiedler  
 Diane Gartung  
 Ira and Deborah Ginsburg  
 The Hal and Jean Glassen Memorial  
 Foundation  
 Ethelyn Gunn  
 Ed and Pam Harden  
 Harold Haughton  
 Tim and Christine Heilman  
 Jack H. and Marge Hetherington  
 Harold D. Hollicker  
 Elizabeth Keeney  
 Barbara J. Kenny  
 Mary and Thomas Kuschinski  
 Lansing Chiropractic Clinic  
 Maddie's Fund  
 Drs. W.E. and Sarah Maldonado  
 Audrey and Bob Martin  
 Jim and Pat Martis-Smit  
 Carolyn McMillen  
 Mercantile Bank of Michigan  
 Katie L. Miller  
 Douglas and Cara Moffat  
 MSUFCU  
 Dennis and Deb Muchmore  
 Emil Nowitzke  
 PEDIGREE Foundation  
 Joe D. Pentecost Foundation  
 Pet Supplies Plus  
 Bruce Davis Potter  
 Mary H. Price  
 Richard and Cheryl Rice  
 James and Helena Rockafellow  
 Mr. Armin Sage Roe (Doc)  
 Denise and Ralph L. Shaheen  
 Mary A. Stevens  
 Ethel and Earl Travis  
 Colleen Vanderlip  
 Wag'n Tails Pet Resort  
 Mildred Wesson  
 Karen Wilcox  
 Janice Wilks  
 Mark and Kim Wolfgang



## Lifetime Giving continued...

### Passionate Pal \$50,000 to \$74,999

A Friend of CAHS  
John and Martha Brick  
Ruth Brown  
Paul Celentino  
Phyllis S. Christie  
Silver A. and John E. Coffey Charitable  
Remainder Trust  
Maryal Debnar  
Hugh Hickok  
Patricia Humpsch  
Richard and Tracy Johnson  
Mrs. Julie LaFramboise and Dr. Lyle S.  
Mindlin  
Leslie Nason  
Elizabeth Nasz  
Betty Jane Neumann  
George, Lisette, and James Poletes  
Brian Quinn  
Robert E. Riggs Trust  
Bernice Roe-Smith  
Anna Steinbach  
Albert White

### Steadfast Supporter \$75,000 to \$99,999

Dr. Jon and Mrs. Julie Cooper  
Christine Crandell  
Grewal Law, PLLC  
Ann Heatherington Trust  
Margaret Holmes  
Bruce R. McDowell and Marilyn Joy Pierce  
Chris V. McWhorter  
Christine and Jeff Metts  
Leslie Newlander  
Margaret Smyth  
Nancy Wood Holmes

### Devoted Partner \$100,000 to \$249,999

A Friend of CAHS  
Virginia Albright  
Bernice Bishop  
Jeanne E. Castro Living Trust  
Lucille Chase  
John G. Cheeseman  
Alta Clayton  
Community Foundation  
Geraldine Curtis  
Ed and Laura Demmer  
Dowding Industries, Inc./Christine and Jeff  
Metts  
Barbara Guthrie  
Keith and Jean Harrison  
Nancy Hoyt  
Pergande Hulander  
Phyllis Markiewicz  
Ms. Jean G. Nicholas  
Pets for the Elderly Foundation  
Millicent B. Popov Trust  
R.E. Olds Foundation  
Harold and Bobbi Reed  
Kenneth A. Scott Charitable Trust  
Thomas G. Smith Trust  
Mary Ann Starring  
Sundance, Inc.  
Williams Subaru-A Williams  
AutoWorld Company

### Committed Champion \$249,999 to \$9,999,999

Dorothy M. Cook  
Joan Matter  
Petco Foundation  
PetSmart Charities  
Soldan's Pet Supplies  
Linda M. Stober

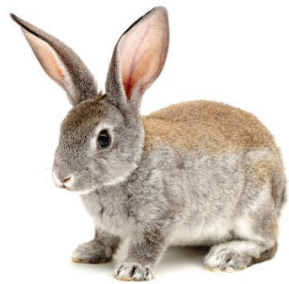

## Rescuer Club

Thank you to the following supporters who have documented an estate gift for CAHS. You are saving the lives of future animals by ensuring our mission will serve homeless pets for years to come.

Ellen and Tom Baird  
Nancy Balmer  
Nell Bartley  
Virginia Lee Becker  
Sharon Castle and Chris De Witt  
Dan and Janet Chegwiddden  
Judith Crites  
Georgia Curry  
Dawn Deppe

Kim Dyer  
Dr. Katherine R. Fishburn  
Halen K. and Charles J. Foster  
Gail Fournier  
Mary Galilei  
Mike and Ellen Idalski  
Tracy Johnson  
Valerie and Eric Johnson  
John P. and Elizabeth A. Kossak

Mary Jo Leonard  
Suzanne Joy Levy  
Patty and Jef Mallett  
Doug and JoAnn McGaughey  
Virginia and Blaine McKinley  
Chris V. McWhorter  
Randy Merritt  
Fred F. Moore  
George and Lisette Poletes

Linda L. Remus  
Jacqui Rokos  
Colleen Vanderlip  
Dr. Eileen M. Wilson  
Jill and Gary Witzenburg  
Cindy Zmuda

*If you feel there is a discrepancy in the giving club information, please contact Jamie Matwiczky, Director of Development, at (517) 626-6060, ext. 120 or [jfuhr@AdoptLansing.org](mailto:jfuhr@AdoptLansing.org)*

# FUNDING THE MISSION

The mission of the Capital Area Humane Society is to promote the humane treatment of companion animals through protection, placement, education, and example. You provide care for animals during their stay at the shelter, as well as services in adoption, humane education, and pet overpopulation prevention through spay and neuter. You make our good work possible.

**Capital Area Humane Society's statement of activities for January 1, 2019 to December 31, 2019.**

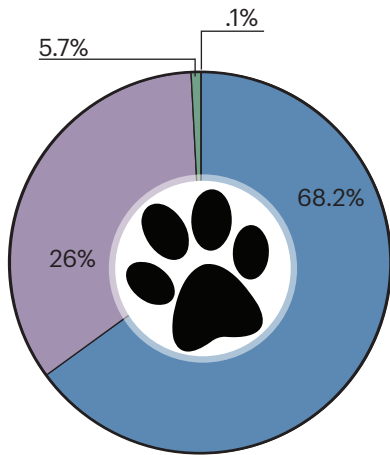

## REVENUES:

**Direct Public Contributions:** \$2,656,788 (68.2%)  
**Programs and Services:** \$1,012,010 (26%)  
**Investment Income:** \$221,475 (5.7%)  
**Other Income:** \$4,800 (0.1%)

**Total Revenue:** \$3,895,073

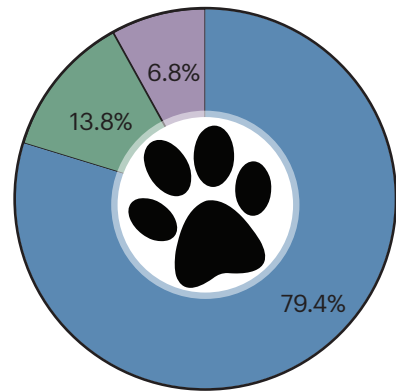

## EXPENSES:

**Programs and Services:** \$2,500,908 (79.4%)  
**Fundraising:** \$435,576 (13.8%)  
**Management and General:** \$212,868 (6.8%)

**Total Expenses:** \$3,149,352

## FINANCIAL SUMMARY:

Surplus for the year: \$618,637

Net asset/Fund balance at beginning of the year: \$5,151,331

Other changes in net assets/Fund balance: \$127,083

## NET ASSET/FUND BALANCE

**AT END OF THE YEAR: \$5,897,052**



**CAPITAL AREA  
HUMANE  
SOCIETY**  

**Shelter:** (517) 626-6060  
 7095 West Grand River Avenue  
 Lansing, MI 48906  
[info@AdoptLansing.org](mailto:info@AdoptLansing.org)

**Spay and Neuter Clinic:** (517) 908-0756  
 5919 South Cedar Street  
 Lansing, MI 48911  
[clinic@AdoptLansing.org](mailto:clinic@AdoptLansing.org)

